ProbeChem®
Expedite Your Scientific Research

Certificate of Analysis

WWW.PROBECHEM.COM

Global Supplier of Chemical Probes, Inhibitors & Agonists.

Product Name : BMS-599626
Cat. No. : PC-42486
CAS No. : 714971-09-2
Batch No. : PC-4248601
Chemical Name : (S)-morpholin-3-ylmethyl (4-((1-(3-fluorobenzyl)-1H-indazol-5-yl)amino)-5-methylpyrrolo[2,1-f][1,2,4]triazin-6-yl)carbamate

PHYSICAL AND CHEMICAL PROPERTIES

Molecular Weight : 530.5535
Molecular Formula : $C_{27}H_{27}FN_8O_3$
Storage :

Powder	-20°C	3 years
	4°C	2 years
In solvent	-80°C	6 months
	-20°C	1 month

Chemical Structure :

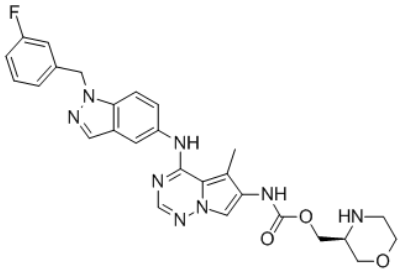

ANALYTICAL DATA

Appearance : Solid powder
^{1}H NMR Spectrum : Consistent with
HPLC : Consistent with
NP : Consistent with
Purity (HPLC) : >98%
Conclusion : The product has been tested and complies with the given specifications.

Caution: Product has not been fully validated for medical applications. Lab Use Only!

E-mail: tech@probechem.com